

# PERMIT

## CITY OF NAPOLEON - BUILDING DEPARTMENT

255 West Riverview Avenue, Napoleon, Ohio 43545 - 419-592-4010

Permit No. 01075 Issued Aug. 16, 1985  
date

Job Location 580 Rohm Dr.  
address

Lot \_\_\_\_\_  
sub-div or legal discript

Issued By Richard G. Hayman  
building official

Owner John Omler  
name tel.

Address 580 Rohm Dr.

Agent Eldor Bruns 592-1293  
builder-eng.-etc. tel.

Address Rt. 5 Napoleon

Description of Use Room addition

---

Residential Single  
no. dwelling units

Commercial \_\_\_\_\_ Industrial \_\_\_\_\_

New \_\_\_\_\_ Add'n. \_\_\_\_\_ Alter \_\_\_\_\_ Remodel \_\_\_\_\_

Mixed Occupancy \_\_\_\_\_

Change of Occupancy \_\_\_\_\_

Estimated Cost \$ 11,500.00

FEES	BASE	PLUS	TOTAL
BUILDING			27.00
ELECTRICAL			6.00
PLUMBING			
MECHANICAL			
DEMOLITION			
ZONING			
SIGN			
WATER TAP			
SEWER TAP			
TEMP. ELECT.			
ADDITIONAL PLAN REVIEW	Struct. _____ hrs		
	Elect. _____ hrs		
TOTAL FEES.....			33.00
LESS MIN. FEES PAID			-0-
	<small>date</small>		
BALANCE DUE.....			33.00

### ZONING INFORMATION

district <u>5</u>	lot dimensions	area	front yd	side yds	rear yd
max hgt	no pkg spaces	no ldg spaces	max cover	petition or appeal req'd	date appr

### WORK INFORMATION:

Size: Length 24 ft. Width 15 ft. 4 stories Ground Floor Area \_\_\_\_\_

Height \_\_\_\_\_ Building Volume (for demo. permit) \_\_\_\_\_ cu. ft.

Electrical: \_\_\_\_\_  
brief description

Plumbing: \_\_\_\_\_  
brief description

Mechanical: \_\_\_\_\_  
brief description

Sign: \_\_\_\_\_ Dimensions \_\_\_\_\_ Sign Area \_\_\_\_\_  
type

Additional Information: \_\_\_\_\_

Date Aug 19-85 Applicant Signature Eldor Bruns  
owner-agent

**PAID**  
**AUG 19 1985**  
 CITY OF NAPOLEON



# PERMIT

## CITY OF NAPOLEON - BUILDING DEPARTMENT

255 West Riverview Avenue, Napoleon, Ohio 43545 - 419-592-4010

Permit No. 01075 Issued Aug. 16, 1985 date

Job Location 580 Robm Dr. address

Lot \_\_\_\_\_ sub-div or legal discript

Issued By Richard G. Hayman building official

Owner John Oalert name tel. \_\_\_\_\_

Address 580 Robm Dr.

Agent Eldor Bruns 592-1293 builder-eng.-etc. tel. \_\_\_\_\_

Address Rt. 5 Napoleon

Description of Use Room addition

Residential Single no. dwelling units \_\_\_\_\_

Commercial \_\_\_\_\_ Industrial \_\_\_\_\_

New \_\_\_\_\_ Add'n. \_\_\_\_\_ Alter \_\_\_\_\_ Remodel \_\_\_\_\_

Mixed Occupancy \_\_\_\_\_

Change of Occupancy \_\_\_\_\_

Estimated Cost \$ 11,500.00

FEES	BASE	PLUS	TOTAL
<input type="checkbox"/> BUILDING			27.00
<input type="checkbox"/> ELECTRICAL			6.00
<input type="checkbox"/> PLUMBING			
<input type="checkbox"/> MECHANICAL			
<input type="checkbox"/> DEMOLITION			
<input type="checkbox"/> ZONING			
<input type="checkbox"/> SIGN			
WATER TAP			
SEWER TAP			
TEMP. ELECT.			
ADDITIONAL PLAN REVIEW	Struct. _____ hrs	Elect. _____ hrs	
TOTAL FEES.....			33.00
LESS MIN. FEES PAID _____ date _____			-0-
BALANCE DUE.....			33.00

### ZONING INFORMATION

district <u>S</u>	lot dimensions	area	front yd	side yds	rear yd
max hgt	no pkg spaces	no ldg spaces	max cover	petition or appeal req'd	date appr

### WORK INFORMATION:

Size: Length 24 ft. Width 15 ft. 4 Stories \_\_\_\_\_ Ground Floor Area \_\_\_\_\_

Height \_\_\_\_\_ Building Volume (for demo. permit) \_\_\_\_\_ cu. ft.

Electrical: \_\_\_\_\_ brief description \_\_\_\_\_

Plumbing: \_\_\_\_\_ brief description \_\_\_\_\_

Mechanical: \_\_\_\_\_ brief description \_\_\_\_\_

Sign: \_\_\_\_\_ Dimensions \_\_\_\_\_ Sign Area \_\_\_\_\_ **PAID**

Additional Information: \_\_\_\_\_

City of Napoleon \_\_\_\_\_ **AUG 17 1985**

Date Aug 19 1985 Applicant Signature Eldor Bruns **CITY OF NAPOLEON**  
owner-agent

1961

DATE	DESCRIPTION	AMOUNT
1961-01-01	...	...
1961-01-15	...	...
1961-02-01	...	...
1961-02-15	...	...
1961-03-01	...	...
1961-03-15	...	...
1961-04-01	...	...
1961-04-15	...	...
1961-05-01	...	...
1961-05-15	...	...
1961-06-01	...	...
1961-06-15	...	...
1961-07-01	...	...
1961-07-15	...	...
1961-08-01	...	...
1961-08-15	...	...
1961-09-01	...	...
1961-09-15	...	...
1961-10-01	...	...
1961-10-15	...	...
1961-11-01	...	...
1961-11-15	...	...
1961-12-01	...	...
1961-12-15	...	...
1962-01-01	...	...

STATE OF MISSISSIPPI  
DEPARTMENT OF REVENUE  
OFFICE OF THE COMMISSIONER

CITY OF NAPOLEON  
 BUILDING INSPECTION DEPARTMENT  
 APPLICATION FOR BUILDING PERMIT  
 (Please print or type)

The undersigned hereby makes application for construction, installation, or alteration work as herein specified, agreeing to do all such work in strict accordance with the City of Napoleon's adopted Building Codes.

Location of project 580 Rohm Dr. Cost of project \$11,500<sup>00</sup>

Owner's Name John Omler Address Napoleon, Ohio

Contractor Eldor Bruns Telephone No. 592-1293

Address R.5 Napoleon, Ohio

Lot Information: (Not required for siding job)

Lot No. ~~52~~ 73 Subdivision Anthony Wayne 4<sup>th</sup> addition

Zoning District \_\_\_\_\_ Lot Size 117 ft. X 149 ft. Area \_\_\_\_\_ sq. ft.

Setbacks: Front 58 Right Side 39 Left Side 57 Rear 78

Work Information: OFF OF CURB

Residential  Commercial \_\_\_\_\_ Industrial \_\_\_\_\_

New Construction \_\_\_\_\_ Addition  Remodel \_\_\_\_\_

Accessory Building \_\_\_\_\_ Siding alum -

Brief Description of Work: ----- addition to rear of home  
 (Specific Type)

Size: Length 24' Width 15' 4" No. of Stories 1

Area: 1st Floor  sq. ft. Basement \_\_\_\_\_ sq. ft.

2nd Floor \_\_\_\_\_ sq. ft. Accessory Bldg. \_\_\_\_\_ sq. ft.

3rd Floor \_\_\_\_\_ sq. ft. Other \_\_\_\_\_ sq. ft.

Additional Information: \_\_\_\_\_

APPLICATION FOR PERMIT SHALL BE ACCOMPANIED BY TWO COMPLETE SETS OF PLANS INCLUDING: ELEVATIONS, FLOOR PLANS, CROSS SECTIONS AND PLOT PLAN. IF ADDITION OR REMODELING, SHOW ALL EXISTING STRUCTURES AND THEIR SIZE AND LOCATION. ALL PLANS SHALL BE DRAWN TO SCALE.

Date Aug. 16 '85 Applicant's Signature Eldor Bruns

PERMIT NO. 1075  
 PERMIT FEE \$ 27.00

PLOT PLAN

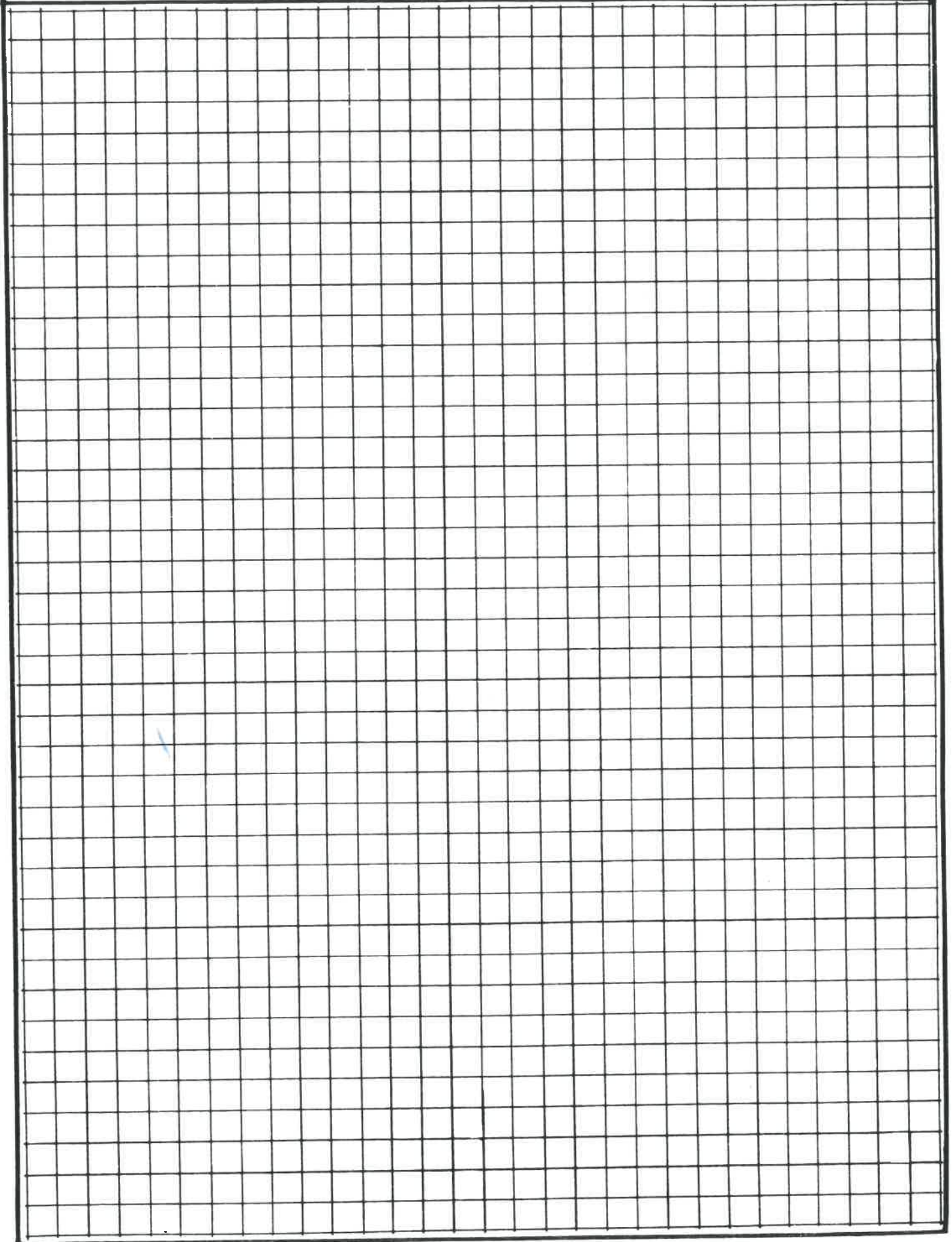

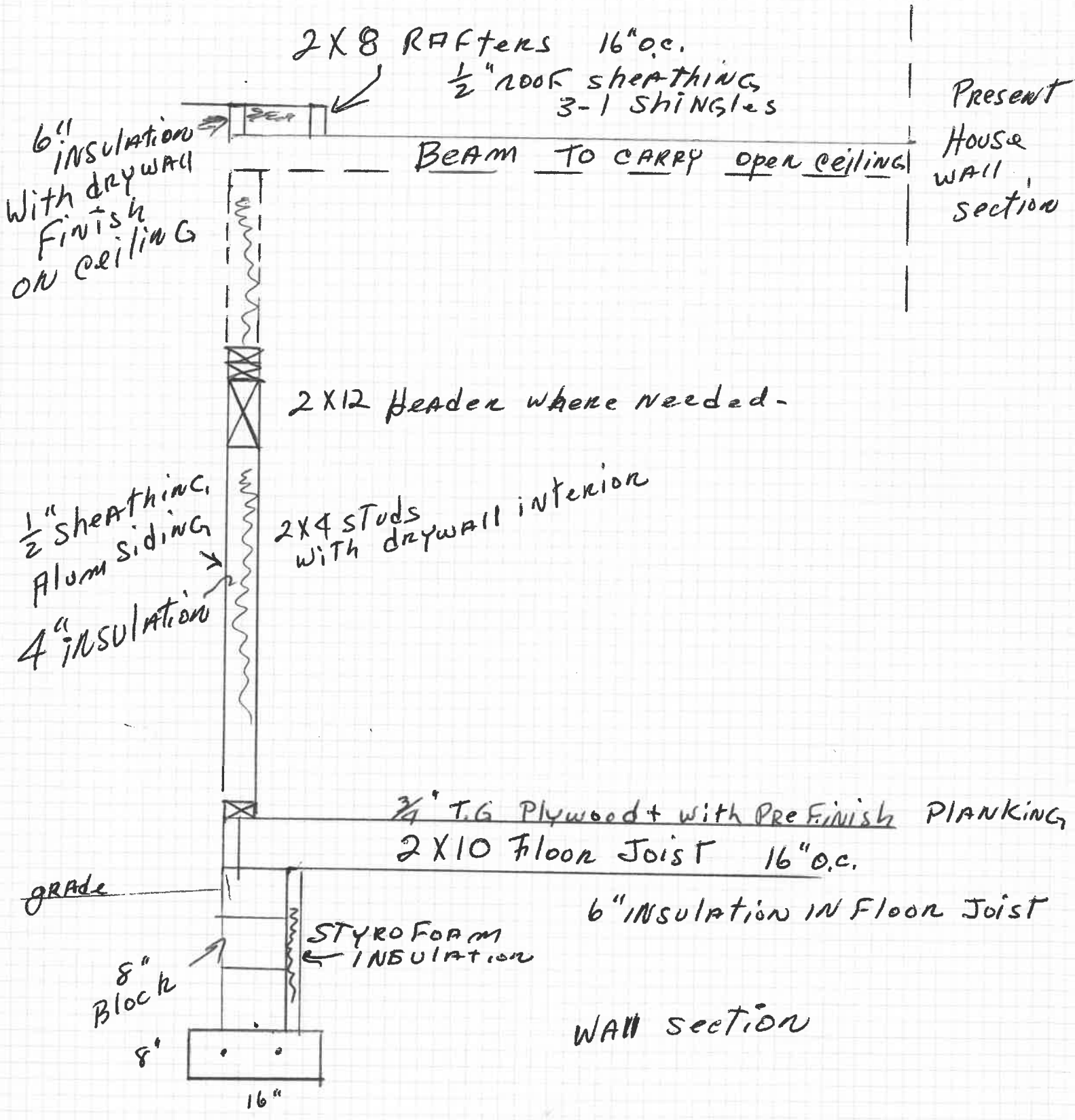





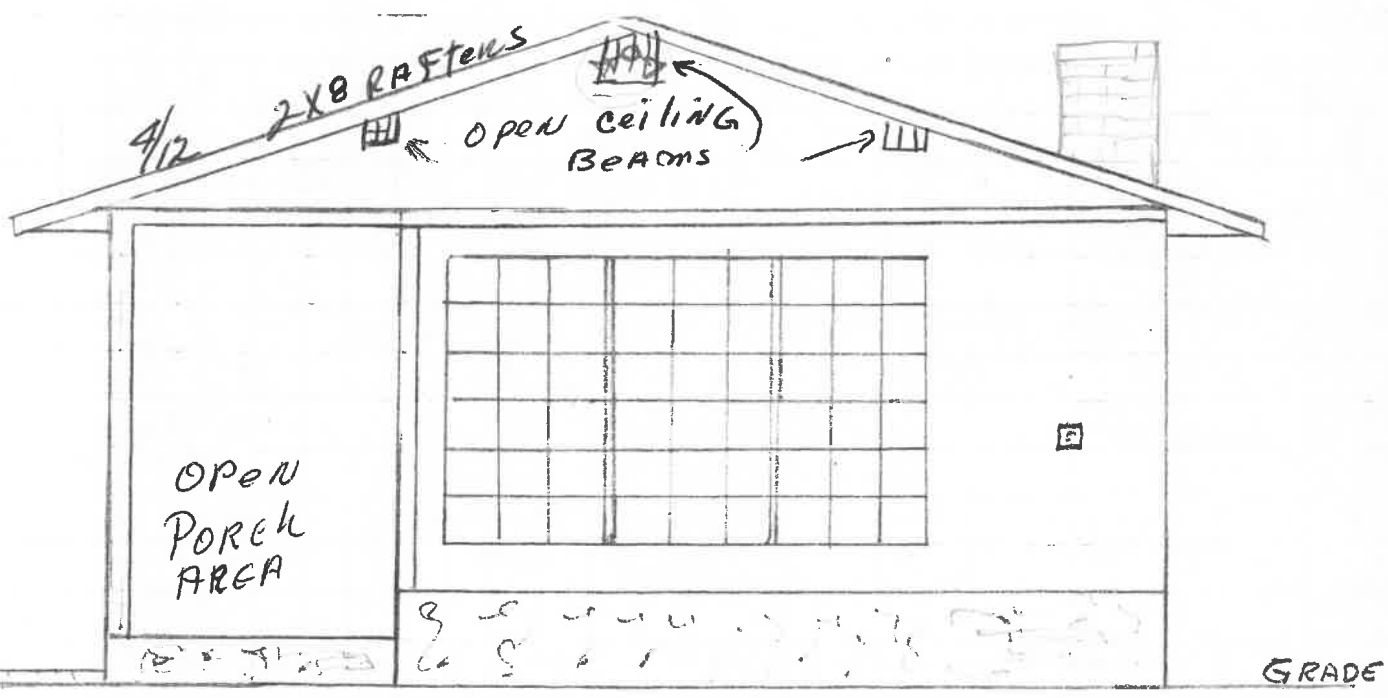
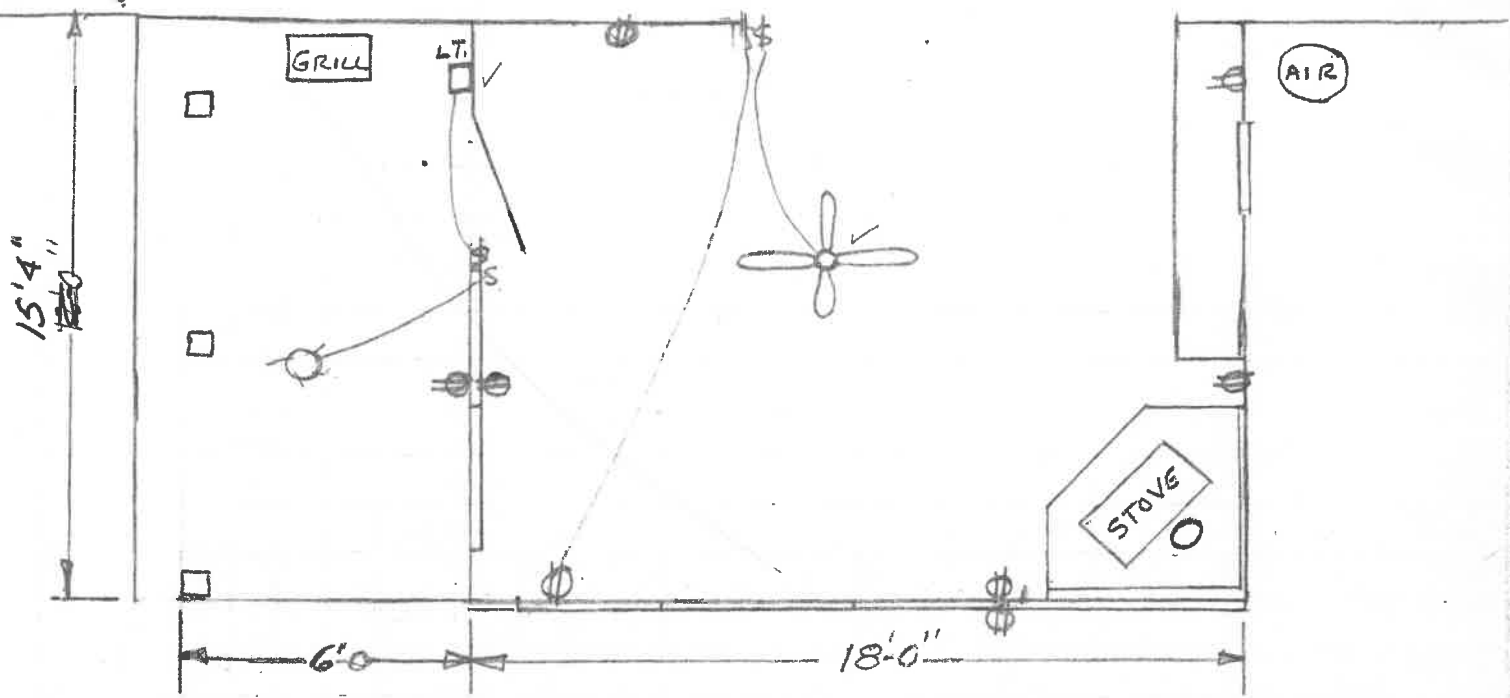

SOUTH ELEVATION

Addition on ~~FRONT~~  
REAR

12'  
8'



CITY OF NAPOLEON  
BUILDING INSPECTION DEPARTMENT  
APPLICATION FOR ELECTRICAL PERMIT  
(Please print or type)

The undersigned hereby makes application for installation or replacement of electrical equipment as herein specified, agreeing to do all such work in strict accordance with the City of Napoleon's adopted Electrical Codes.

Owner's Name \_\_\_\_\_ Address \_\_\_\_\_

Electrical Contractor \_\_\_\_\_ Telephone No. \_\_\_\_\_

Address \_\_\_\_\_

General Contractor \_\_\_\_\_ Telephone No. \_\_\_\_\_

Address \_\_\_\_\_

Location of Project 580 Rohn Dr Cost of Project 11,500

Work Information:

Residential \_\_\_\_\_ Commercial \_\_\_\_\_ Industrial \_\_\_\_\_

No. Units

New \_\_\_\_\_ Service Change \_\_\_\_\_ Rewiring \_\_\_\_\_ Additional Wiring \_\_\_\_\_

Brief Description of Work: \_\_\_\_\_

Size of proposed service entrance \_\_\_\_\_ Number of new circuits 1

Type of proposed service entrance \_\_\_\_\_ Underground \_\_\_\_\_ Overhead \_\_\_\_\_

Require Temporary Electric \_\_\_\_\_ (Yes or No)

Total Floor Area - Commercial and Industrial only \_\_\_\_\_ sq. ft.

Additional Information: \_\_\_\_\_

\*Ground fault circuit interrupter protection is required on all 120-volt single phase, 15 and 20 amp. Circuits which are part of a temporary electric service: and also on bathroom, outdoor, and garage receptacles in all dwelling units. Art. 210-8 N.E.C.

\*Application for permit shall be accompanied by two complete sets of plans including: Electrical layout and riser diagram. (For commercial and industrial work only).

Date, \_\_\_\_\_ Applicant's Signature \_\_\_\_\_

PERMIT NO.

1075

PERMIT FEE \$

15.00

